

# ACKNOWLEDGEMENT OF 9' BASEMENT CONSTRUCTION

PAGE 1 of 1

Job # **30854**    New Home Address: **8155 220 STREET NW ; 83/02/212-2790**

Purchaser(s): **Mark Chester Espina & Ma Criselda Espina**

Phone: **(780) 938-0630** (H)    (C) Email: **espinamark@yahoo.com**

House Model: **SECRARIAT** Specification: **INSPIRE SERIES** Subdivision: **ROSENTHAL - RSL**

Sales Area Manager: **DARREN ROSE**

## Clearances are approximately:

- 9'0" from top of footing to underside of floor joists
- 8'9" from top of basement slab to underside of floor joists
- 8'8" from top of basement slab to underside of floor joist when in slab heating is installed

Due to site conditions, heat ducts may protrude below floor joists and/or beams.

The diagram below illustrates measurements on a 9' basement construction.

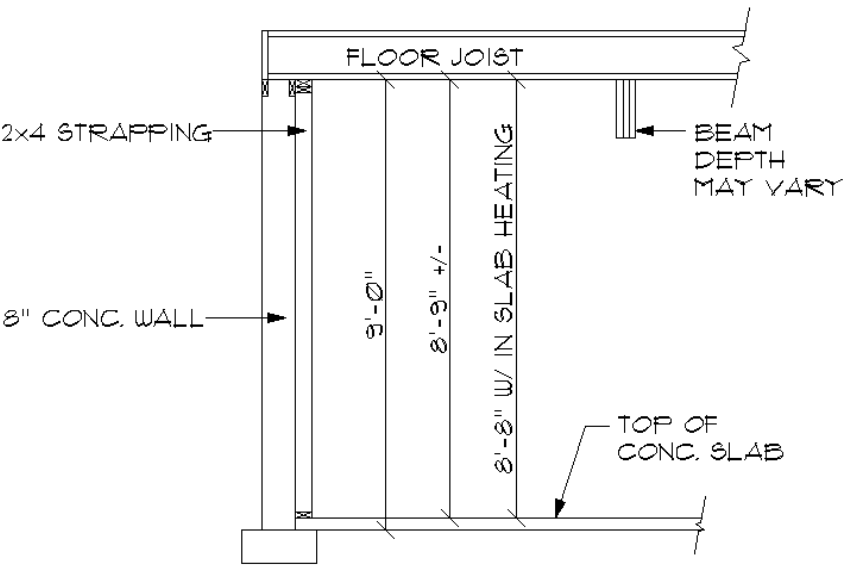

The Purchaser(s) hereby acknowledge that they have read, understood and agree to the above terms of the contract.

DocuSigned by:  
*Mark Chester Espina*  
5BB4C3A000E74FA...

Mark Chester Espina  
signed on 12/22/2022

DocuSigned by:  
*Ma Criselda Espina*  
6ACD34E1DA87406...

Ma Criselda Espina  
signed on 12/22/2022

DocuSigned by:  
*Mike Rudnisky*  
5C33D060FA2142C...  
Authorized Signatory Pacesetter Homes  
(Edmonton)

