

ACKNOWLEDGEMENT OF 9' BASEMENT CONSTRUCTION

PAGE 1 of 1

Job # **30773** New Home Address: **15636 18 Avenue SW ; 10/26/212-2958**

Purchaser(s): **AHMED ABOMANDOUR**

Phone: **1-437-228-8242** (H) **1-437-228-8242** (C) Email: **ph.a.sary@hotmail.com**

House Model: **COLUMBIA** Specification: **TRAILBLAZER** Subdivision: **GLENRIDGING - RSL**

Sales Area Manager: **DIANE SASSEVILLE**

Clearances are approximately:

- 9'0" from top of footing to underside of floor joists
- 8'9" from top of basement slab to underside of floor joists
- 8'8" from top of basement slab to underside of floor joist when in slab heating is installed

Due to site conditions, heat ducts may protrude below floor joists and/or beams.

The diagram below illustrates measurements on a 9' basement construction.

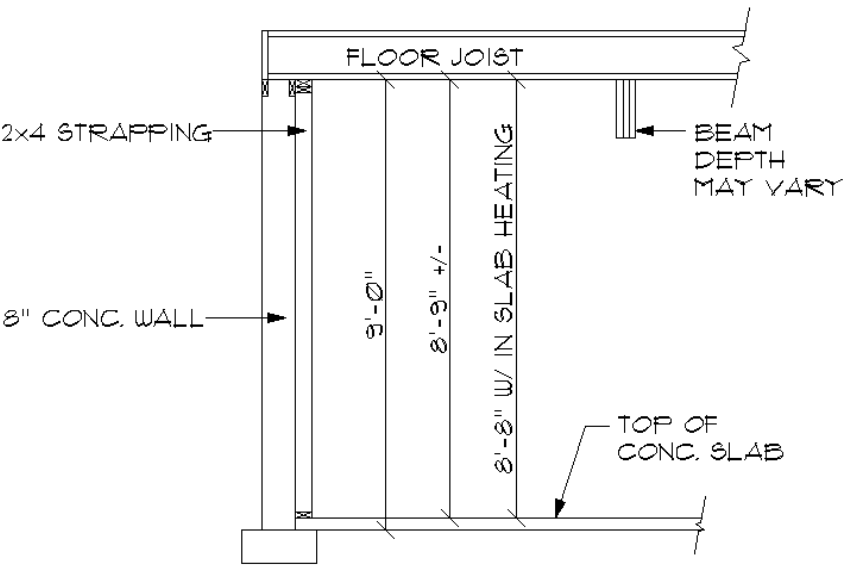

The Purchaser(s) hereby acknowledge that they have read, understood and agree to the above terms of the contract.

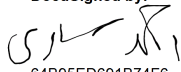
DocuSigned by:

64B95ED691B74F6...

AHMED ABOMANDOUR
signed on 2/5/2023

DocuSigned by:

5C33D060FA2142C... 2/7/2023

Authorized Signatory Pacesetter Homes
(Edmonton)

signed on